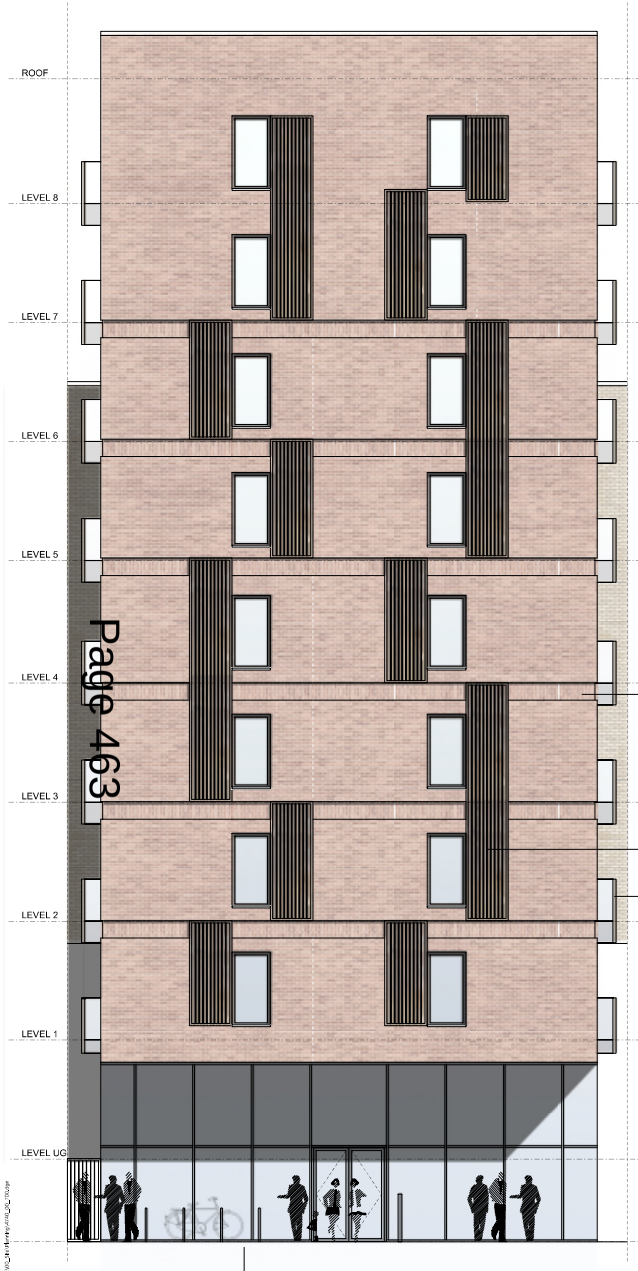

1. BAY STUDY 01 - ELEVATION

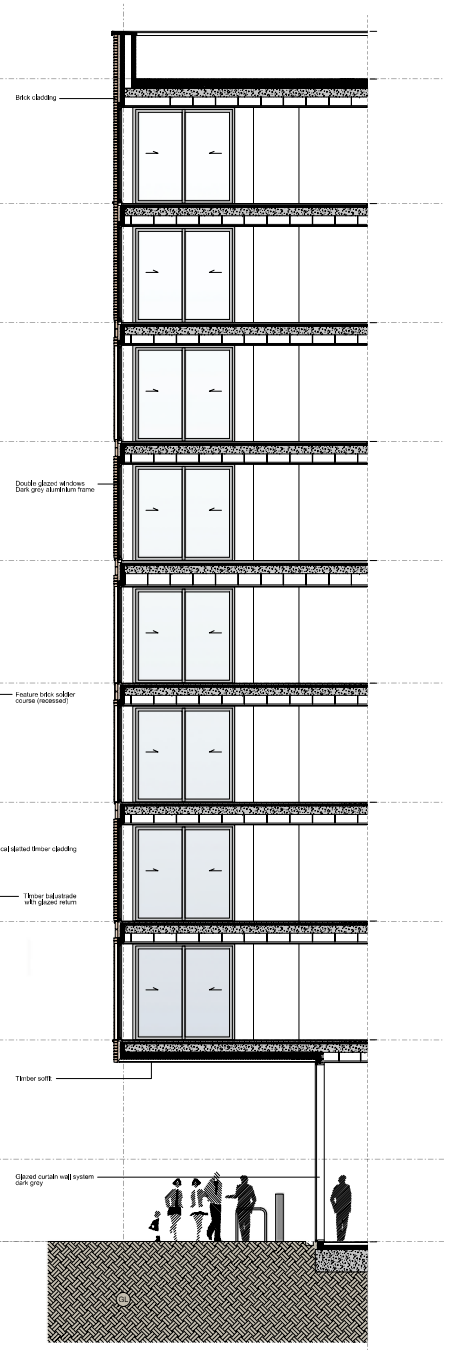

2. BAY STUDY 01 - CROSS SECTION

3. BAY STUDY 02 - ELEVATION

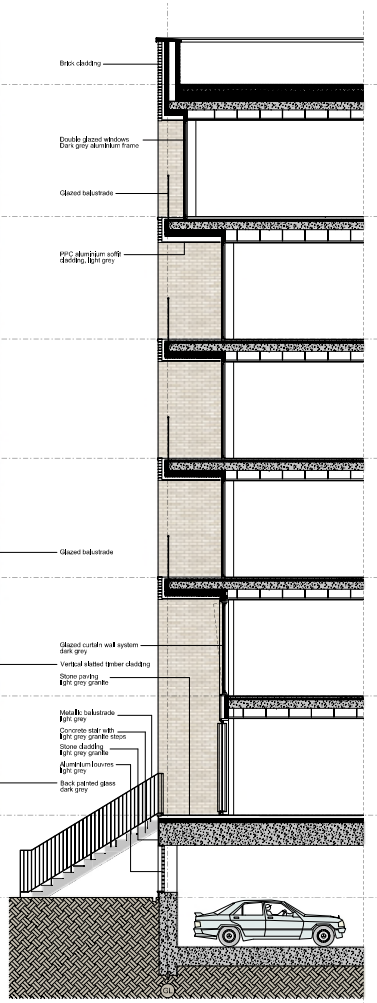

4. BAY STUDY 02 - CROSS SECTION

A0

© COPYRIGHT
The copyright in this drawing is vested in Sheppard Robson and no license or assignment of any kind has been, or is, granted to any third party whether by provision of copies or originals or otherwise unless agreed in writing.

DO NOT SCALE FROM THIS DRAWING
The contractor shall check and verify all dimensions on site and report discrepancies in writing to Sheppard Robson before proceeding work.

FOR ELECTRONIC DATA ISSUE
Electronic data / drawings are issued as 'read only' and should not be transcribed for measurement. All dimensions are to be strictly those stated only from those values stated in text on the drawing.

AREA MEASUREMENT
The areas are approximate and can only be verified by a detailed dimensional survey of the completed building. Any certificate to be issued on the basis of these areas will be subject to the Royal Institution of Chartered Surveyors Agreement No. 1 (Third Edition) and Practice Statement No. 1 (Fourth Edition) applicable at the date of the certificate. Any measurements are based on the design development and RIBA Stage D processes. Clients right to the final areas of the building at the current state of the design including the Gross External Area (GEA) / Gross Internal Area (GIA) / Net Internal Area (NIA) method of measurement from the Code of Measuring Practice, 6th Edition RICS Code of Practice. All areas are subject to Town Planning and Conservation Area Consent, and subject Rights to Light analysis.

NOTES

REV.	DATE	AMENDMENT

KEYPLAN

CLIENT

AFC WIMBLEDON

Galliard Homes

SHEPPARD ROBSON

77 Parkway Camden Town London NW1 7PU
T: +44 (0)20 7631 1700 E: londonmail@sheppardrobson.com

PROJECT
THE WIMBLEDON STADIUM DEVELOPMENT

SCALE@A0	DATE	ORIGINATOR	CHECKED	AUTHORISED
1:50	24.10.2014	AB	CH	CH

TITLE
RESIDENTIAL BUILDING A
BAY STUDY 01, BAY STUDY 02 - WEST ELEVATION

STATUS
PLANNING

DRAWING NO.
4740-00-700

REV.
-

This page is intentionally left blank